The Best Advertising Medium.

DAILY NEVADA STATE JOURNAL.

Full Local and Telegraphic News

VOL. XLVII. RENO. WASHOE COUNTY. NEVADA. TUESDAY MORNING. NOVEMBER 3, 1896. NO 29

NEVADA STATE JOURNAL

Published Daily and Weekly by

Kelley & Webster.

TERMS OF SUBSCRIPTION:

Daily one year, by mail........................$8 00
Daily six months, " 3 00
Daily, by Carrier, per week.................. 15
Weekly, one year, by mail.................... 2 00
Weekly, six months, " 1 00

The Daily, containing the latest telegraphic news, is published every day except Mondays. The Weekly is published on Saturdays.

TIME TABLES.

Time of Arrival and Departure of Trains at Reno.

ARRIVES	TRAIN.	DEPARTS
	SOUTHERN PACIFIC.	
8:35 p. m.	No. 1, Eastbound Express	8:45 p. m.
8:00 a. m.	No. 3, Eastbound fast mail	8:10 a. m.
8:00 a. m	No. 2, Westbound Express	8:10 a. m.
9:20 p. m.	No. 4, Westbound fast mail	9:30 p. m.
	VIRGINIA & TRUCKEE.	
	No. 1, Virginia Express	8:25 a. m.
8:45 p. m.	No. 2, San Fran. Express	
	No. 3, Local Passenger	1:45 p. m
11:40 a. m.	No. 4, Local Passenger	
	N.-C.-O. RY.	
	Express and Freight	8:40 a. m.
4.15 p. m.	Express and Freight	

Time of Arrival and Departure of Mails at Reno.

MAIL	ARRIVES	CLOSES.
San Francisco, Sacramento and points in California and Oregon	8:15 a. m. / 9:05 p. m.	8:00 p. m. / 9:30 p. m.
Ogden, all Eastern points	8:15 p. m.	8:00 a. m.
Carson, Virginia and all Southern points	8:55 p. m.	8:00 a. m.
Susanville and all points north	1:15 p. m.	8:00 a. m.

Buffalo Meadows and Sheephead mail arrives every Thursday at 4:15 P. M. and close every Friday at 8:00 A. M.

V. & T. locked pouch from Virginia and Carson arrives at 11:45 A. M.; mail for same closes at 1:30 P. M.

Postoffice Hours:

From 9:00 A. M. to 6 P. M. Sundays from 9 to 10 A. M.

CATARRH

LOCAL DISEASE

[illegible]

W SANDERS,

Funeral Director.

[illegible]

GRADUATE OF

Clarke's School of Embalming.

Preparation of bodies for transportation a specialty.

A complete stock of

UNDERTAKER'S SUPPLIES —

Always on hand.

Being owner of Hillside Cemetery, parties desiring burial plots will profit by purchasing of me direct and not through other parties.

All prices reasonable and first class work guaranteed.

Undertaking Parlors in Opera House Building, cor Plaza and Sierra streets.

UNDERTAKING.

HAVING one of the Largest and most varied stocks of Undertaking goods in Nevada I am prepared to give my patrons excellent goods at the most reasonable prices.

EMBALMING A SPECIALTY,

And Everything Up to Date.

Office—One door east of Opera House, Reno, Nevada.

G. HOSKINS, Prop.

OLD PALACE BAKERY.

Wollam & Gulling, Props.

WHO employ the Expert Baker they have had for the last eighteen months Patrons may be assured of

The Best Bread, Pies and Cakes,

Home-Made Doughnuts,

Pure Ice Cream and Ice Cream Soda.

Goods delivered in any part of town free.

WOLLAM & GULLING.

T. K. HYMERS,

TRUCKEE LIVERY, FEED AND SALE STABLE,

Sierra Street, Reno, Nevada.

Horses, Buggies and Saddle Horses

—TO LET—

And Horses Boarded by the Day, Week or month at Terms to Suit the Times.

I have also a large hay yard with good stables. Also corrals well watered [illegible] loose TR[illegible]ESRAKH. stock.

Freaks of the Temperature and Topography In San Francisco.

San Francisco sprawls over a sandy peninsula shaped like a clinched fist, with its face to the east and the noble, landlocked bay which the navies of the world would not crowd, and with its back to the Pacific ocean, which rolls in without a break from China, 7,000 miles away. It covers an area of 20 square miles, though much of this is built over in straggling fashion. It has thrice as many hills as Rome boasted of, but over the highest of these the cable cars climb. Seen from the bay at night, the spectacle is superb, as the streets are transformed into parallel lines of twinkling lights that seem to ascend, like Jacob's ladder, to the stars. Justin McCarthy in "Lady Judith" gives the most poetical as well as the most faithful picture of this remarkable sight of San Francisco from the bay. Had the original builders of the city adopted the Italian custom of carrying streets around hills, with terraced gardens, San Francisco would be the most beautiful city in the world. As it is, many of the streets are merely great, unsightly ditches that run in ugly parallel lines up the steep hills and through their summits. From a score of points of vantage one may get superb views of the bay, the harbor with its picturesque islands, the encircling hills and the Golden Gate, the narrow entrance through which come and go the ships of the orient.

What impresses the visitor to San Francisco most forcibly is the peculiar fondness for the bay window. But this taste seems natural and sensible when he is told that it is due to the necessity of getting all the sunshine that can be secured. Here, as in Italy, between sunshine and shade there is the difference between summer and winter. The San Francisco climate is the greatest climate in the world for continuous work, as the mean temperature is 65 and there is no summer heat. But it is a trying climate for any one with weak lungs or tender throat. The summer is harder than the winter, as cold trade winds and heavy fogs render the nights chilly and make a grate fire comfortable. September is the finest month in the year, as the trade winds do not blow and the days are warm and sunshiny.—Chautauquan.

SHELL AND SHOVEL PILE.

A Short Story of the Civil War as Told by an Old Soldier.

"Whenever I see a pile of shovels stacked up on the sidewalk in front of a hardware store," said an old soldier, "it makes me think of a pile of shovels I saw once stacked up [illegible] of a traverse in an earthwork at the time of the civil war. Through [illegible] siege guns and mortars of one side and another in batteries [illegible] works—in the particular battery that I speak of there were two 100 pound rifled guns. There was a traverse between the two guns, and [illegible] the outer side of each, a traverse [illegible] being a sheer [illegible] back from the line [illegible] at [illegible] angles with it, [illegible] the gunners [illegible] pile of shovels lay at the [illegible] of the outer traverse, [illegible] piece that I worked on. There were six or eight men on the gun.

"A shell that came over from a Confederate mortar battery dropped square on that pile [illegible] and exploded the in[illegible] our own gun had just been fired, and the men were all standing scattered about to the rear of the gun carriage, none of them far away from the shovel pile, and all of them right in open range, not protected, as some of them anyway would have been a minute earlier, by standing over on the other side of the gun, with the gun and the gun carriage between them and the [illegible].

"The air was filled with smoke, and fragments and splinters of shell and shovels were flying in all directions. There wasn't a man but expected to have his head knocked off by a piece of shell, or to be cut in two by a shovel blade, or at least to have the handle of a shovel stuck through him. But the fragments of shell all flew past, the shovels all came down, and the smoke cleared away, and nobody had even a scratch. Then the men all laughed and went to loading the 100 pounder again."—New York Sun.

The Swiss Parliament.

A parliament at which the discussions are carried on in three different languages is probably unique.

The country where this singular fact occurs is well known to English tourists—viz, Switzerland. But few, I believe, have ever had an occasion to be present at the sitting of a Swiss parliament.

The languages spoken by the members are French, Italian and German. Italian, true, is not as often employed as the other two, the members for Tessin, a canton in the south, very often delivering their speeches in French. As almost every educated Swiss speaks French and German, members are therefore able to understand each other's speeches, although spoken in a different language to their own.

It also often happens that when a French speaking member wishes to make a stronger impression on the German speaking part of the house he delivers his speech in German, and also vice versa.—Pearson's Weekly.

FAILING MANHOOD

General and Nervous Debility.

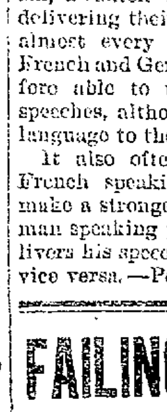

Weakness of Body and Mind, Effects of Errors or Excesses in Old or Young. Robust, Noble Manhood fully Restored. How to Enlarge and Strengthen Weak, Undeveloped Portions of Body. Absolutely unfailing Home Treatment.—Benefits in a day. Men testify from 50 States and Foreign Countries. Send for Descriptive Book, explanation and proofs, mailed (sealed) free.

ERIE MEDICAL CO., Buffalo, N. Y.

Many a boy starts out in life with the firm determination of conquering the world. He means to achieve success and wealth and fame. His intentions are good, and his will is strong. If he has the bodily strength to carry him through, his efforts will be crowned with achievement. Bodily strength and health are his greatest capital. Without them he can hope for nothing. How many young men and young women are cut off just when the future seems brightest and fullest of promise! They are taken away by the disease which causes over one-sixth of all the deaths in the world—the disease which doctors call consumption. Consumption has been considered incurable, and the medical profession has never made a greater mistake than this. There is absolutely no reason in the world why consumption should be fatal—why it should be even serious. It is a disease of the blood, and can be cured absolutely and always by purifying and enriching the blood. The only exception to this is the case where the disease has been neglected and improperly treated until it is stronger than the body—until the body has become so weak as to have lost the ability to recuperate. Dr. Pierce's Golden Medical Discovery will cure 98 per cent. of all cases of consumption if used according to directions. It also cures all lingering coughs, bronchial and throat affections. There is no reason why the child of consumptive parents need ever have consumption if its blood and lungs are strengthened by the proper use of the "Discovery." All who have any reason to fear consumption, should read the chapters on that disease in Dr. Pierce's Common Sense Medical Adviser. This great medical work of 1008 pages, profusely illustrated, has reached a sale of over 680,000 copies. It will be sent free of charge on receipt of 21 one-cent stamps to cover cost of mailing *only*. World's Dispensary Medical Association, 663 Main Street, Buffalo, N. Y.

ELECTION NOTICE.

NOTICE IS HEREBY GIVEN THAT on the first Tuesday, the third day of November next, at the several election precincts in the County of Washoe, an election will be held for the following named officers, to-wit;

Three Presidential Electors.
One Congressman.
One Lieutenant Governor.
One Justice of the Supreme Court.
One Member of Board of Regents—Long term.
One Member of Board of Regents—Short term.
Four Members of the Assembly.
One Sheriff.
One Clerk.
One Recorder and Auditor.
One Treasurer.
One District Attorney.
One Surveyor.
One Public Administrator.
One Commissioner—Long term.
One Commissioner—Short term.
One Justice of the Peace—Reno Precinct.
One Justice of the Peace—Verdi Precinct.
One Justice of the Peace—Wadsworth Precinct.
One Constable—Reno Precinct.
One Constable—Verdi Precinct.
One Constable—Wadsworth Precinct.

The following questions will be submitted to the electors of Reno Precinct:

First—"Shall Reno be Incorporated?"

Second—"Shall Reno Acquire and Operate Municipal Water Works?"

Third—"Shall Reno Acquire and Operate a Municipal Light Plant?"

POLLS.

Which Election shall be opened not later than 8 o'clock A. M., and shall continue until 6 o'clock P. M. of the same day.

BALLOTS.

Ballots to be in accordance with an Act of the Legislature of the State of Nevada, and known as the Australian Ballot,

VOTING PLACES, INSPECTORS AND CLERKS.

RENO—First Ward—Polls at County Clerk's office. Inspectors, B M. Coffin, Geo. McFarlin, S. W. Upson; Clerks, Fred Waltz, Geo. Floshurtz.

RENO—Second Ward—Polls at Masonic Building. Inspectors, L. L. Crockett, C. P. Cross, J. A. Bonham; Clerks, C. P. Ferrel, A. W. Holmes, Lee MaLott, E. C. Phelps.

RENO—Third Ward—Polls at Coffin & Larcombe's old store. Inspectors, Ed Coffin, H. Raynor, L. A. Blakeslee; Clerks, W. S. Beard, W. H. Noyes, Walter Morton, F. W. Morrill.

WADSWORTH PRECINCT—Polls at Music Hall. Inspectors, David Ehler, William Pierson, J. P. Crosby; Clerks, F. L. Voorhees, W. A. McPherson.

BROWNS PRECINCT—Polls at Huffaker's house. Inspectors, James Burke, Chas. Davenport, B. M. Cooper; Clerks, John Lyell, M. C. Fisher.

WASHOE PRECINCT—Polls at School House. Inspectors, L. D. Smith, J. J. Jackson, Ed Harris; Clerks, A. Price, C. Haskell

FRANKTOWN PRECINCT—Polls at Justice's office. Inspectors, Ross Lewers, T. A. Read, Steve Pedroli; Clerks appointed by Inspectors.

GLENDALE PRECINCT—Polls at Dauchy's Hotel. Inspectors, Henry Whistler, Eli Thompson, R. H. Kinney; Clerks, James Alt, Fred Stephens.

VERDI PRECINCT—Polls at King's Hotel. Inspectors, C. Haller, L. D. Ray, P. Cragan; Clerks. T. Pixley, John Montz.

PYRAMID PRECINCT—Polls at Matthews' house. Inspectors, B. F. Dickinson, Jas. Sutcliffe, W. F. Hubbard; Clerks to be appointed by Inspectors.

SALT MARSH PRECINCT—Polls at Chris. Christianson's house. Inspectors, Wm. Ross, John Wood, Chris. Christianson; Clerks to be appointed by the Inspectors.

F. B. PORTER,
Clerk of Board of County Commissioners.

Reno, Oct. 12, 1896.

SILVER-DEMOCRATIC

Fusion State Ticket.

For Presidential Electors,
B. F. LEETE,
Of Washoe.
J. R. RYAN,
Of Storey.
GEO. RUSSELL,
Of Elko.

For Member of Congress,
FRANCIS G. NEWLANDS,
Of Washoe.

For Lieutenant-Governor,
C. H. E. HARDIN,
Of Humboldt.

For Justice of Supreme Court,
W. A. MASSEY,
Of Elko.

For Regent State University
(Long Term)
J. N. EVANS,
Of Washoe.

For Regent State University
(Short Term),
H. S. STARRETT,
Of Lander.

COUNTY TICKET.

For Members of the Assembly,
F. H. NORCROSS,
Of Reno.
W. H. A. PIKE,
Of Wadsworth.
F. LEMMON,
Of Reno.
C. H. STODDARD,
Of Reno.

For Sheriff,
W. H. McINNIS,

For County Clerk,
W. P. McLAUGHLIN.

For Recorder and Ex-officio Audito
JNO. B. WILLIAMS.

For Treasurer,
D. B. BOYD.

For District Attorney,
T. V. JULIEN.

For County Commissioner
(Long Term)
H. H. BECK.

For County Commissioner,
(Short Term)
GEO. H. FRAZER.

For Public Administrator,
F. C. UPDIKE.

For County Surveyor,
T. K. STEWART.

TOWNSHIP TICKET.

For Justice of the Peace, Reno Township,
I. B. MARSHALL.

For Constable, Reno Township,
THOS. McGOVERN.

For Justice of the Peace, Wadsworth Township,
L. S. BRIDGES.

For Constable, Wadsworth Township,
ROBERT POLLOCK.

For Justice of Peace, Verdi Township,
J. E. SOUCHEREAU.

For Constable, Verdi Township.
C. R. COOPER.

SILVER PARTY PLATFORM.

Adopted at Elko, Nevada, September 8, 1896.

The Silver party of Nevada, in State Convention assembled, does affirm its allegiance to those great essential principles of justice and liberty upon which our institutions are founded, viz: Freedom of speech; freedom of the press; freedom of conscience. the preservation of personal rights; the equality of all citizens before the law, and the faithful observance of constitutional limitations.

We pledge our earnest and active support to William J. Bryan for President, and to Arthur Sewall for Vice President of the United States.

We heartily endorse the platform of the National Silver party adopted at St. Louis, July 25th, 1896.

We declare the restoration of silver to the place accorded it as a money metal by the founders of the Government, to be the paramount issue.

We demand the remonetization of silver at the present legal ratio of 16 to 1, without waiting for the aid or consent of any other nation. We demand that the standard silver dollar shall be full legal tender equally with gold for all debts, public and private, and we favor such legislation as will prevent for the future the demonetization of any kind of legal tender money by private contract.

We are opposed to the issuing of Government interest bearing bonds in time of peace, and we demand that the Government officials, the servants of the people, shall use the option given them by law to redeem all obligations in gold or silver coin.

We demand the abolition of National banks, and the issuance of all money direct by the Government.

We demand the collection of the indebtedness of the Pacific Railway Companies to the United States, as it matures, without extension of time or charge of terms or conditions.

We demand Government ownership of telegraph lines and railroads.

We demand the enforcement of the Interstate Commerce Act.

We demand legislation excluding foreign paupers, criminals, and contract labor.

We pledge the fostering care of the State to our public schools and the State University, of which we are justly proud, and favor such legislation as will increase their efficiency.

We cordially invite the co-operation of all true silver men of all parties in the ensuing election, and hereby pledge the electoral vote of Nevada to Thomas E. Watson, should it appear that the election for the Vice Presidency be between him and Garret A. Hobart, the gold trust nominee.

We denounce the hypocrisy and double-dealing of the Republican party of Nevada, which, on May 10, 1895, declared for free coinage at the ratio of 16 to 1, independent of any other nation, as the only means of restoring prosperity to the country, and on June 18, 1896, declared that the restoration of silver would create a panic and demoralize the business of the country.

We approve the bill passed at the last session of the United States Senate, now pending in the House of Representatives, relative to contempts in Federal courts, and providing for trials by jury in certain cases of contempts. We are in favor of arbitration of the differences between employers engaged in Inter-state commerce and their employes and recommend such legislation as is necessary to carry out this principle.

Recognizing the just claims of union soldiers, we heartily endorse the rule of the present Commissioner of Pensions that no name shall be arbitrarily dropped from the pension roll, and that the fact of enlistment and service should be deemed conclusive evidence against disease and disability before enlistment.

WATERWAYS AND RAILROADS.

The Federal Government should care for and improve the Mississippi River and other great waterways, and should own the great trunk lines of railway and improve and operate them so as to secure for the interior States easy and cheap transportation to tide water. When any waterway or trunk line railway is of sufficient importance to demand aid of the Government, such aid should be extended upon a definite plan of continuous work until permanent improvement is secured.

VOLUME OF MONEY.

The volume of money in circulation should be speedily increased and always be fully adequate for the requirements of business. It should be increased to an amount that will enable us to build our railroads, open our mines and develop our vast resources without dependence upon the money lenders of Europe.

PUBLIC OFFICE.

A public office is a public trust. No person or party should be trusted who has once violated that trust.

ELECTIVE FRANCHISE.

We denounce the purchase and sale of the elective franchise as destructive of our liberties, and favor the strict enforcement at all future elections of the law passed at the last session of the Legislature, known as the Purity of Elections law; and recommend that all candidates for the Legislature be required by their constituents to pledge themselves against a repeal of the law or any modification that will impair its efficiency.

UNITED STATES SENATORS.

We are in favor of an amendment to the Constitution of the United States, providing for the election of United States Senators by direct vote of the people of their respective States.

UNITED STATES SENATORS AND MEMBER OF CONGRESS.

The able and efficient services of Senators Stewart and Jones and Congressman Newlands in the Congress of the United States in behalf of all interests that promote the welfare of our people are worthy of the indorsement of every patriotic citizen of the State, and we are in favor of the election of Hon. John P. Jones for United States Senator.

Resolved, That the Silver Party was organized for the purpose of securing the remonetization of silver and that we are opposed to any effort to disorganize it until silver is remonetized.

RUHE & MIDDOUR,

WHOLESALE & RETAIL DEALERS

BEEF

Mutton, Pork, Sausages Veal, Etc

Meat delivered to all parts of the city Shop—Commercial Row, Reno, Nev.

BECKER BREWING CO.

INCORPORATED.

—MANUFACTURERS AND BOTTLERS OF—

Silver Ribbon Lager Beer,

Soda Water, Orange Cider, Sarsaparilla and Iron, Birch Beer, Champagne Cider.

GUMS A SPECIALTY.

Families supplied with case goods, delivered to all parts of the city free of charge:

P. O. Box 448. MAX HOEFLE, Manager.

ARCADE HOTEL.

AL. WHITE, Proprietor.

COMMERCIAL ROW - - - RENO, NEVADA.

Remodeled and renovated. Fine rooms and all the modern improvements.

—THE BAR—

Is supplied with the choicest of wines, liquors and cigars

—RATES REASONABLE.—

ARCADE RESTAURANT.

C. LEMERY, Lessee and Manager.

OPEN DAY AND NIGHT.

The most elegantly appointed Restaurant in Reno.

Meals served on the American and European plan.

Special orders attended to promptly.

Oysters in Every Style.

jy11tf.

JUST RECEIVED!

—A FINE LOT OF—

HAIR BRUSHES,

BATH SPONGES, ETC.

—AT—

S. J. Hodgkinson's,

VIRGINIA STREET

WASHOE COUNTY BANK

RENO, NEVADA.

(Succeeding to the business of the First National Bank of Reno, Nevada.)

Capital Paid In, - - $200,000

Accounts of Banks, Corporations and Individuals Received on Favorable Terms.

TIME CERTIFICATES OF DEPOSIT

Issued bearing interest at 4 per cent per annum.

We buy and sell exchange on New York, Chicago, San Francisco, and other points in the United States; also on London, Paris, Berlin, Genoa, Bellinzona Copenhagen, Stockholm, and other cities in Europe.

W. O. H. MARTIN,..........President
GEO. W. MAPES..........Vice President
M. E. WARD..........Second Vice President
C. T. BENDER..........Cashier
G. H. TAYLOR..........Assistant Cashier

C. NOVACOVICH,

Wholesale and Retail Dealer in

Staple and Fancy Groceries, Vegetables

Green and Dried Fruits, Hardware, Crockery, Glassware Tobacco, Wines, Liquors and Cigars.

All the novelties in Fancy Groceries. No need to send away for goods. Cash trade solicited and satisfaction guaranteed.

NewspaperARCHIVE®

NEVADA STATE JOURNAL

TUESDAY, NOVEMBER 3, 1896.

EASTERN ADVERTISING OFFICE 230 to 234 Temple Court, New York City Katz, Agent.

FOR PRESIDENT,

WILLIAM J. BRYAN,

OF NEBRASKA.

FOR VICE PRESIDENT,

ARTHUR SEWALL

OF MAINE.

TO THE PUBLIC.

I believe in honest county government. I think we can secure it by electing H. H. Beck. I know he is not opposed to public improvements and that with him on the Board of County Commissioners county affairs will be conducted honestly, impartially and economically and for these reasons I request my friends to give their support to H. H. Beck.

[Signed.] J. J. QUINN,

People's Party Candidate for County Commissioner, Long Term

Reno, November 2, 1896.

VOTE FOR PROSPERITY

In the great battle to-day the people of Nevada should vote for the interests of the State and nation. With Bryan in the White House and a Congress in favor of the restoration of silver prosperity will smile on our State and the people all through the United States will be released from the blighting, withering, deadly influence of the gold trust. Let us to-day assert our rights as American citizens and brand at the ballot box with the seal of our disapproval the attempt to make our country a financial dependency of European gold kings. What does nominal political independence avail us if we are to be at the mercy of alien money sharks? Let us like free men prove ourselves worthy the privileges of citizenship and show Hanna and his cohorts that we know our rights and knowing, dare maintain them Vote for the Bryan and Sewall electors and do not give half your vote to Mr. Hanna's man by marking an X after the names of the Bryan and Watson electors. The Bryan and Sewall electors are pledged to vote for Watson if the contest is between Watson and Hobart. The Bryan and Watson electors cannot do more, so incur no risk of giving the electoral vote of Nevada to Hanna by dividing the Bryan vote. The Silver and Democratic nominees are capable and honest and show your appreciation of that fact by marking an X opposite the name of every one of them. There is no reason why any citizen of Nevada should vote for the gold candidate for President or for anybody who cares so little for the welfare of the State as to vote for that candidate. Look well to your ballots and vote for Bryan, your country and prosperity.

OUR HOME CANDIDATE.

Hon. Francis G. Newlands has made a faithful and efficient representative of the people. His four years' record in Congress is stainless. He has no explanations to make regarding his course because none are necessary. He has responded to every call, whether it was made by a National Committee, the State or an individual. He has kept inviolate every pledge that he made to the people. He is honest and capable and attentive to the interests of the people. Let the people show that they appreciate his services and qualifications by giving him their votes. He could not do more for the State under the adverse conditions existing in Congress, and the people of Nevada cannot do less than give him their cordial, hearty support at the polls. In the next Congress he will be with the dominant party if the people are true to themselves to-day and his influence in a Silver Congress cannot be over estimated. Give him a rousing majority in Washoe county.

THE GREAT BATTLE.

The great battle between the money kings and the people is being fought to-day. The time for argument is passed and the hour for action has arrived. The country is not prosperous under the gold standard and the Republicans have declared that that standard shall prevail. All who desire a continuation of the depression will, therefore, vote the Republican ticket. Millions have been spent to convince the people that dull times are good for the country. Fortunately there are a large number who cannot be convinced by gold arguments and it is the firm belief of those who have been among the people of the great Middle States that they will vote for Bryan and the right to-day. The people of Nevada know the importance of the issue and in proportion to their number will give as large a majority for Bryan, Newlands and the whole Silver and Democratic ticket as any State in the Union.

INDICTMENTS AGAINST HANNA.

M. A. Hanna has been supplied with millions of money to corrupt voters This money has been contributed by the trusts and monopolies, who expect to be paid back with interest if McKinley is elected. A bond issue will reimburse the gold trust for its ten million contribution to the Hanna corruption fund. This money is being used in purchasing the votes of mercenaries, who for a few dollars assist in riveting the shackles upon themselves and others. In one instance, as far as reported, the proof of Hanna's attempt to purchase the electoral vote of a State is conclusive. He has been claiming Texas for McKinley and, as it now appears, has been basing the claim on his ability to buy the vote of the State. The proof of this was sufficient to warrant the grand jury in session at Dalles to find a true bill against him for bribery and corruption.

This is doubtless only one of the many instances in which he has made similar attempts to subvert the will of the people by the corrupt use of money, and relying upon his success he has claimed the electoral votes of States, in which beyond all reasonable doubt a majority of the qualified electors are for Bryan

TELEGRAPHIC NOTES.

The Democrats and Populists claim Oregon by 5,000 majority.

Chicago has a diphtheria scare. Two children suffering from the disease were in the waiting-room at the Union Depot yesterday. The children were from California.

Chairman Jones of the National Committee telegraphs Chairman Powning of the State Central Committee that he confidently believes that Bryan is going to win by an overwhelming majority.

There is a foot of snow on the ground at Huron, South Dakota. Farmers are unprepared for Winter. The weather is cloudy in Minnesota, Wisconsin and upper Michigan, with indications of a storm to-morrow.

Cleveland, Carlisle and Olney expect to receive the returns at the White House to-day, and while they will not go home to vote for McKinley, they, as well as other gold men, will rejoice in the defeat of Bryan

Annie Van Water, aged 7 years, was instantly killed and Ella Barkman aged 9 years, fatally injured, at St. Joseph's Crossing, on the Chicago and Alton road yesterday The children were struck by the engine.

Bryan proceeded westward from Lincoln, Nebraska. It was noticeable that many who wore gold badges cheered for Bryan. At York, which he reached at 9 o'clock, thousands of farmers greeted him and the cheering was loud and prolonged.

The special train carrying John P Irish, of the McKinley Aid Society, who was following Bryan, collided with a freight train near Malcolm, Nebraska, smashing the engine of the gold orator's train and killing John M. Tipling of Lincoln, who was riding on the freight train.

The Democrats are confident of carrying California by 30,000 majority for Bryan. Many Republicans concede the State to Bryan, though Chairman McLaughlin of the Republican State Committee claims the State for McKinley by 5,000 majority. The fusionists are positive that Johnson will be beaten for Congress in the Fourth District.

New York Estimates.

NEW YORK, November 2.—The Chairmen of the Democratic and Republican Campaign Committees of New York are sixty thousand apart in their estimates to-day of the result of the election to-morrow in this city. Chairman Von Colt predicts a Republican plurality of 25,000 and Chairman Sheehan thinks the Democratic plurality will be at least 35,000.

ELKO NOTES.

General Items of Interest and Politics.

EDITOR JOURNAL:—A six month's tour through the eastern part of this State should be sufficient to give a close student of all sorts of conditions a pretty clear idea

There is no question as to Elko's standing. It is by all odds the most favored eastern county. Farming and stock business is "away up," even though the mining industry lies temporarily crushed. There are a score of valleys, amply irrigated by mountain streams, which never run dry. All of them showed this year an exceptionally large yield of hay and grain. In Starr Valley the hay crops for the same amount of acreage was nearly twice that of 1895.

Those Elko valleys through which the Humboldt with its branches flows, are also all right, while lower down at Lovelock and vicinity a partial failure of crops occurred from a scarcity of water.

Stock shipments have been quite lively this season and particularly the last few weeks. No less than thirteen Nevadans were competing at the same time for the best prices obtainable at Omaha. Deeth and Halleck are the principle shipping points in this county. To the 25,000 head of cattle shipped from the latter place fully 10,000 must be added to complete the grand total for this season. Halleck station, twenty-four miles east of Elko, is, by the way, considered the coldest place in the United States. The temperature is known to have fallen to 70 degrees below zero.

Elko county enjoys another great distinction of being the lowest taxed in the State. Up to this fall in many years the county tax had never reached the level of the State tax of 90 cents. In other words the total taxation on the hundred valuation during the past two years was only $1 50, while this year an increase of 30 cents became necessary, owing to the erection of a new county High School building.

The Central Pacific with its 184½ miles through Elko should be grateful for this low rate, but it isn't, for the oppressive high tariff rates are still in force.

THE POLITICAL SITUATION.

Bryan will have a walk-over. The Silver-Democratic State ticket is likewise all right. B. F. Curler will make large inroads on Massey's strength, while Judge Murphy will get a good many sheep votes. The latter amount to about 200.

As to the Congressional candidates, Newlands is the man, although in certain quarters, but only for selfish reasons, a good many so-called Silver men will will turn traitors.

Jas. C. Doughty, who is wielding the schoolmaster's baton in Starr Valley will carry that precinct.

Up to last Saturday he has made comparatively little effort in his behalf but it is supposed that he will spend the remaining days to election in a general electioneering tour

On the whole Elko county contains the most independent set of voters, even outstripping Washoe, as was evidenced two years ago by the election of R. E. Skaggs to the State Senate, who is opposed to both J. P. Jones and A. C. Cleveland. He will give Judge Fitzgerald of Eureka his complimentary vote for U. S. Senator.

Another man who scorns platforms as being flimsy pretexts of bolstering up a party is E. E. Bilkey. He was a Republican postmaster and in spite of only one party being in existance for the past four years, which was the Silver party, he floated into office by unprecedented majorities. Bilkey now holds the responsible office of Recorder and Auditor.

In short party lines are drawn very loosely here and with rare exceptions Elko people have always chosen well.

OSCAR HILDEBRANDT.

Weilands, Elko Co., Oct. 28, 1896

Diphtheria Cure.

The testimony of a prominent physician

FOUNTAIN CITY, Ind., June 17, 1895.

This certifies that I have been using V. O. in my practice. I have never found any medical preparation in 46 years of practice that is calculated to do so much good in so wide a range of diseases and leave no after bad effects. *In Diphtheria* it has proved a perfect specific in my hands, and I had rather depend on it alone in that dreadful disease than the whole popular *Materia Medica* with that left out. For sale by T P. Bradshaw, Agent.

o31tf T. W. TAYLOR, M. D.

For Over Fifty Years

Mrs. Winslow's Soothing Syrup has been used by millions of mothers for their children while teething. If disturbed at night and broken of your rest by a sick child suffering and crying with pain of cutting teeth, send at once and get a bottle of Mrs. Winslow's Soothing Syrup for children teething. It will relieve the poor little sufferer immediately. Depend upon it mothers, there is no mistake about it. It cures Diarrhœa, regulates the Stomach and Bowels, cures Wind Colic, softens the gums reduces Inflammation and gives Tone and Energy to the whole system. Mrs. Winslow's Soothing Syrup for children teething is pleasant to the taste and is the prescription of one of the oldest and best female physicians and nurses in the United States. Price twenty-five cents a bottle. Sold by all druggists throughout the world. Be sure and ask for "Mrs Winslow's Soothing Syrup." 6-1y

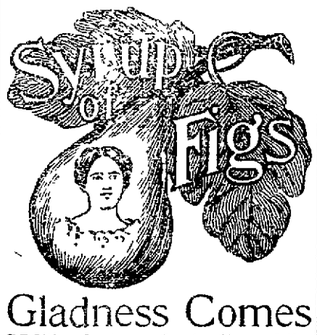

Gladness Comes

With a better understanding of the transient nature of the many physical ills, which vanish before proper efforts—gentle efforts—pleasant efforts—rightly directed. There is comfort in the knowledge, that so many forms of sickness are not due to any actual disease, but simply to a constipated condition of the system, which the pleasant family laxative, Syrup of Figs, promptly removes. That is why it is the only remedy with millions of families, and is everywhere esteemed so highly by all who value good health. Its beneficial effects are due to the fact, that it is the one remedy which promotes internal cleanliness without debilitating the organs on which it acts. It is therefore all important, in order to get its beneficial effects, to note when you purchase, that you have the genuine article, which is manufactured by the California Fig Syrup Co. only and sold by all reputable druggists.

If in the enjoyment of good health, and the system is regular, laxatives or other remedies are then not needed. If afflicted with any actual disease, one may be commended to the most skillful physicians, but if in need of a laxative, one should have the best, and with the well-informed everywhere, Syrup of Figs stands highest and is most largely used and gives most general satisfaction.

S. ARMANKO. S. H. ROSENTHAL.

ROSENTHAL & ARMANKO,

Have a Large and Fresh Stock of

Cigars, Tobaccos, Pipes,

Notions, Stationery, Toilet Articles.

NEAT CLUB ROOMS ATTACHED

Commercial Row, Reno, Nev.

TO MAKE BIG MONEY selling our Electric Telephone. Best seller on earth. Sent all complete ready to set up: lines of any distance. A practical Electric Telephone. Our agents make $5 to $10 a day easy. Everybody buys; big money without work. Prices low. Anyone can make $75 per month. Address W. P. Harrison & Co. Clerk No. 1 Co lumbus Ohio

GREAT SPECIAL SALE

AT

SUNDERLAND'S MAMMOTH STORE

Men's Winter Suits from $8 to $15.
Men's Overcoats from $6 Upwards.
Boys' Suits from $3 to $6.
Boys' Overcoats from $3 to $5.
Men's Heavy Underwear $1 a Suit Upwards.
Boy's Heavy Underwear from 50 cts. Upwards.
Hats, Caps, Gloves, Neckwear, etc. at Reduced Prices.
Men's and Boys' Boots and Shoes.
Ladies' and Children's Shoes.
Ladies' Kid Shoes, Razor Toe, Patent Tip, $2.

STEAM BEER.

ON DRAUGHT OR BY THE KEG

...PARRY BROTHERS..

Sole Agents and Bottlers of the Celebrated

John Wieland Beer,

Have just received a large quantity of Steam Beer which they can supply at reasonable prices in quantities to suit.

Your Patronage is Respectfully Solicited

The Steam Beer Is On Draught In Nearly All Places.

IMPORTANT!

TO DRY GOODS PURCHASERS!

S. EMRICH, NEXT DOOR TO NEVADA BANK, HAS received the Newest and Latest Styles of

Fall and Winter Dress Goods,
Ladies', Misses' and Children's Capes
in Sealette and Cloth, and
All Kinds of Domestic and House Furnishing Goods,
Which Will Be Sold at

BEDROCK PRICES!

L. D. FOLSOM,

(Successor to W. P. McLaughlin,)

ONE PRICE GROCERY STORE.

A FULL NEW LINE OF

Fresh Staple and Fancy Groceries, Etc.

ALWAYS KEPT IN STOCK

NEW GOODS. NEW PRICES. NEW METHODS

FAMILY TRADE SOLICITED.

Patrons are guaranteed prompt and courteous treatment.

Thompson's Building, Virginia Street, Reno

MYSTIC BALM.

Is the Best Remedy for Chapping or Roughened Skin and gives immediate relief after shaving.

25c, 50c, $1.00

PINNIGER'S DRUG STORE.

Prescriptions a Specialty.

VIRGINIA STREET, NEAR COMMERCIAL ROW, RENO, NEV

RENO BOTTLING WORKS

OF THE

Pabst Brewing Company

OF MILWAUKEE.

Muller & Stumpf, Agents.

COMMERCIAL ROW - - - - - - RENO, NEVADA

THE FINEST BEER ON THE MARKET!

Agents for the celebrated PABST MALT EXTRACT

A splendid tonic for convalescents and nursing mothers.

TRY M. NATHAN

...For Overcoats,
...For Winter Suits,
.For Winter Underwear,
..For Boots, Shoes and Hats

New Goods, Cut Prices, Bargains

BANK OF NEVADA,

Virginia Street, Reno, Nevada.

GEO. F. TURRITTIN, President. MORITZ SCHEELINE, Vice President
R. S. OSBURN, Cashier.

DIRECTORS—Daniel Meyer of San Francisco; R. R. Bigelow of Carson; A. G. Fletcher, J. N. Evans, G. F. Turrittin, Moritz Scheeline and P. L. Flanigan of Reno.

Subscribed Capital - -	$300,000.
Paid Up Capital - - -	150,000.
Surplus - - - -	67,000.

Interest Paid On Time Deposits.

Buy and sell exchange on all the principal cities of the United States, Canada, Europe, Asia and Africa

Messrs. Scheeline & Osburn are Resident Agents for twenty-eight Fire Insurance Companies, the total assets of which are $217,640,081.

Safe Deposit Boxes for rent, prices according to size, varying from $6 to $15 per annum.

Nevada State Journal

PUBLISHED

DAILY AND WEEKLY

All the Latest Telegraphic and Local News

Daily by mail, one year	$6 00
Daily by mail, six months	3 00
Daily by carrier, per week	15
Weekly by mail, one year	2 00
Weekly by mail, six months	1 0

C. GULLING President GEO H. TAYLOR, Vice President
WM RENEY Sec FIRST NATIONAL BANK, Treas

RENO MILL AND LUMBER CO.

WHOLESALE AND RETAIL DEALERS IN

Rough and Dressed Lumber, Wood Turnings, Windows

Doors, Blinds, Mouldings, Pickets, Shingles and Packing Boxes

BEE MATERIAL OF ALL KINDS.

RIVERSIDE STUDIO!

OPEN FOR BUSINESS.

Work First Class. Newest Styles.
Prices Moderate. Finest Finish.

We spare no pains to please. Call and inspect our work. Proofs are always ready to be taken home. F. P. DANN, Manager.

NEWSPAPER ARCHIVE®

NEVADA STATE JOURNAL.

PRICE OF DAILY JOURNAL.
FTEEN CENTS PER WEEK
Delivered by Carrier.

TUESDAY, NOVEMBER 3, 1896.

Friendly Regard

is never entertained by the children for a medicine that tastes bad. This explains the popularity among little ones of

Scott's Emulsion,

a preparation of cod-liver oil almost as palatable as milk. Many mothers have grateful knowledge of its benefits to weak, sickly children.

Prepared by Scott & Bowne, N. Y. All druggists.

BREVITIES.

Read Mrs. Judd's 50-cent ad.

Trib cures swellings and burns.

Skates at Lange & Schmitt's cheap.

Have you catarrah. Use liquid Viava. *

Window glass, all sizes, at Lange & Schmitt's. au29tf

No magic about Trib, no witchcraft just a liniment; but supreme. *

A bottle of the best liniment, Trib should be in every household. *

H. H. Beck never blackmailed friend or foe, corporation or individual.

Trib, the new liniment, is in fact good. It cures bruises and sprains. *

Stoves and ranges of all kinds at San Francisco prices at Lange & Schmitt's au29tf

The ring men are offering to trade anything or everything for a vote against Beck.

J. B. Williams is an old and respected citizen and has a splendid record as a public servant.

Have you piles? Use Sano, prepared by the Viavi Company. It reaches the worst cases. Try it. *

Honesty and ability are necessary qualifications for officers. Remember that when you vote to-day.

Roast chicken, mallard duck and many nice things for dinner to-day at the Washoe Lunch Counter.

Vote for W. H. McInnis for Sheriff, a man who will perform his duty at all hazards and without fear or favor.

Riverside Council, Order Chosen Friends, will meet at Clough & Crosby's Hall Thursday evening. See notice.

Block & Clausen show a fine deer in their window, besides a fine assortment of meats and other good things

Charlie Becker's line of cigars cannot be excelled outside of San Francisco and his line of novelties is complete.

Don't forget McLaughlin for County Clerk to-day. He is a competent man for the place and will make a good officer.

George Frazer for Short Term Commissioner is a man of business and will handle county affairs as carefully as his own.

The Board of Commissioners met yesterday and passed on the monthly bills. The Board then adjourned until next Monday.

The Reno Champions serenaded the Sacramento club Sunday evening and the latter spoke highly of their entertainment while here.

The Silver and Democratic County Central Committee have appointed sixty men to see that the Purity of Elections law is not violated.

Vote for Judge Marshall to-day for Justice of the Peace. He is a deserving man, well versed in the law and will make an excellent officer.

Vote for Norcross, Pike, Stoddard and Lemmon for Assemblymen and the interests of Washoe county as well as the State will be looked after.

Jerry Coreceo's Granite Saloon is one of the most popular places in town. A hot lunch every day and the best of wines and liquors in stock.

Mrs. C. A. LaGrave, the wife of State Controller LaGrave, and Mrs. W. J. Westerfield, the wife of State Treasurer Westerfield, arrived in town yesterday.

Sunday evening Mr. R. G. Crum's horse got loose and lost the bridle. The finder will please leave the bridle at William Van Buren's on Second street and receive reward.

Genuine Belfast and Dublin ginger ale, sassafras sour and an ever running stream of pure and sparkling soda water and the best of ice cream at the New Palace Bakery. je12tf

A. Nelson will sacrifice his stock of furnishing goods in order to make room for new goods. Now is the time to get bargains. Call at his store on Virginia street. Free employment office connected with the store. *

R. R. Crawford, the People's party candidate for Assemblyman, is a printer and is familiarly known as Bert. Voters should not get him confounded with others by the name of Crawford. He is a deserving young man and if elected will make a good Assemblyman.

THE BASEBALL GAME.

The Reno Champions and Gilt Edge of Sacramento Cross Bats.

The most interesting and closely contested game of baseball that has ever been played on a diamond in the State of Nevada was that of Sunday at the Fair Grounds between the Gilt Edge team of Sacramento and the rightly named Nevada Champions of Reno. When game was called by Umpire Morris there were at least 750 spectators present and from beginning to end, interest in the play never lagged. The Gilt Edge boys were first to the bat and their free and easy manner showed their confidence of winning, but when the team was sent into the field without a man touching first they realized that they had to play ball. The Champions scored three runs in the first inning and Reno showed its appreciation of the good beginning the boys made by the tooting of horns, rattling of every noise-making machine and music by Case's rubber hose band. Sacramento scored two runs in the second and it was give and take goose eggs up to the sixth inning, when the Gilt Edge scored a run, making the score even. The excitement was then at fever heat, and when Wilcox batted a safe into right and brought Christie over the plate Reno shouted itself hoarse. Sacramento failed to score in the first of the eighth and the Champions added another tally in their half by a safe hit by Lewis, leaving the score 5 to 3. When the Sacramento's went to the bat in the ninth it was plainly seen that they were determined to do their very best to even up the score, but play their best they could not build up their score and the Champions won by 5 to 3.

The best of feeling prevailed throughout the game and the good plays of the Sacramento's were as heartily applauded as were those of the home team. The battery of both teams did excellent work, but the catching of Lewis of the Champions was remarkably good. Ferguson on first, who is above the average in avoidupois, fooled the spectators by his agility. He played a fine game throughout. Mozingo on second sustained his reputation as a ball player and a left-handed catch made by him brought forth hearty plaudits. He filled his position with marked ability. Dodge at short and Miller at third held their own. The fielding of Christie, Radcliffe and Gillmore could not be improved upon and to bat a fly anywhere into the field was like throwing a ball down a well.

The Nevada Champions won the game against a team of first-class players, for every member of the Gilt Edge played good ball. They were gentlemanly young fellows too, and while they lost the game they won many friends during their short stay here. On the morning of their arrival they were breakfasted at the Grand Central by the Reno team, after which they were furnished rooms in which to rest. After the game they were taken to the Hotel Reno, where a feast was spread for the two teams and several of their friends. In the evening the Reno band serenaded the Sacramento visitors, and Captain Lewis, who is an orator of no mean ability, expressed the thanks of the citizens of Reno and the ball players in particular at the kindness of the Gilt Edge team in visiting us. Taken all in all, Sunday was a day of rejoicing and good feeling in Reno.

The score by innings was as follows:

	1	2	3	4	5	6	7	8	9	
Champions	3	0	0	0	0	0	1	1	*	5
Gilt Edge	0	2	0	0	0	1	0	0	0	3

TO THE PEOPLE OF WASHOE.

Some Reasons Why the Jones' Legislative Ticket Should be Elected.

Aside from the ability of Senator Jones as a political economist and the great good he can accomplish with a silver President and a silver Congress there are local reasons why the Jones' Legislative ticket should be elected in this county. That a large majority of the members will be Silver and Democratic there is no doubt. It behooves the people of this county, therefore, to have representatives in the Legislature in accord with the majority. We have two State institutions here for whose maintainance the Legislature will have to make appropriations. If our members are in accord with the majority they can beyond question secure more liberal appropriations and thereby increase the efficiency of the State University. There will be no danger of county division, as the Silver and Democratic candidates are pledged against it. Our people should therefore elect representatives who will be in accord with the majority and who will not under any circumstances vote for a goldbug for United States Senator.

Advertised Letters.

The following is a list of the letters remaining uncalled for in the Reno Nevada, postoffice for the week ending November 3, 1896:

GENTLEMEN.

Bishop, Gerald	Jones, Walter
Dunnigan, R R	Murphy, Steve
Foster, James	Odens, Robt F
Francis, G W	Reed, Mr
Greenlaw, H	Velie, B L

LADIES.

Clemons, Mrs A	Muswatt, Mrs E M
Long, Mrs Anna	Smith, Mrs B G

H. J. BERRY, P. M.

AN IMPORTANT DIFFERENCE.

To make it apparent to thousands, who think themselves ill, that they are not afflicted with any disease, but that the system simply needs cleansing, is to bring comfort home to their hearts, as a costive condition is easily cured by using Syrup of Figs. Manufactured by the California Fig Syrup Company only, and sold by all druggists.

Highest of all in Leavening Power.—Latest U. S. Gov't Report

Royal Baking Powder

ABSOLUTELY PURE

WHEAT AND SILVER.

Why Farmers Should Vote for Free Coinage.

Congressman Newlands was addressing the citizens of the great grain growing States during the recent advance in the price of wheat and refuted the arguments of the gold men that the price of silver bullion had normally no relation to the price of wheat. His speeches were published in the city and country papers and reached hundreds of thousands of voters. At Minneapolis in reply to the question, "Why the gold price of wheat has advanced while the gold price of silver has declined?" Mr. Newlands said:

"Our American wheat has suffered from the competition in the Liverpool markets of the wheat production of silver countries, notably India. India has been content for the past twenty years or more, to receive the old silver price of wheat, which was an ounce of silver for a bushel of wheat. When the ounce of silver was worth $1.29 in gold, this meant that the gold price of wheat was about $1.29 a bushel. As the gold price of wheat gradually declined to 65 cents an ounce, the gold price of wheat gradually declined to 65 cents a bushel. Now wheat has gone up whilst silver has gone down recently. The reason is this: There has been a failure of the wheat crop in India, so much so that India instead of exporting wheat to the Liverpool market, in competition with American wheat, is to-day importing wheat from California. The result is that our American wheat in the Liverpool market, the Indian competition being done away with, has risen in price. On the other hand, as to silver, the Liverpool merchant has been accustomed to buy cheap silver bullion from this country, in order to pay the Indian farmer for his wheat. As the Indian farmer has no wheat to sell, the demand of the Liverpool merchant for American silver has fallen off, and consequently there has been a decline of a few points in silver."

On the immediate future, Mr. Newlands said:

"When the normal wheat crop of India is restored, the old competition will be renewed. The price of Indian wheat, stable in silver, will compete with our American wheat, the gold price will fluctuate with the gold price of silver. Restore the use of silver and thus raise its gold price, and there will be a corresponding rise in the gold price of our wheat and cotton."

That is the whole question in a nutshell. Restore silver so that England cannot purchase our bullion at 65 cents an ounce for use in India and the price of wheat will advance, as the Indian farmer cannot produce a bushel of wheat for less than an ounce of silver. Farmers should bear this in mind when they vote to-day, and remember, too, that what benefits the miner benefits them and the whole community.

A Cold Frost.

The Republican meeting at the Opera House last evening drew a small audience. S. Summerfield in calling the assemblage to order took opportunity to show that his overpowering patriotism was centered in the Long Term Commissioner and the defeat of Beck. He then introduced Messrs. Stewart, Hodgkinson, Steele, R. L. Fulton and Dr. Patterson.

Judge Bigelow was billed as the star of the evening and he talked the house about empty and the chairs were about to leave the hall when he closed.

Dr. P. T. Phillips' Little Son Dangerously Ill.

Dr. W. A. Phillips received word yesterday that his little nephew, who was operated on at Chicago a few days ago, was in a dangerous condition, blood poisoning having set in on the hand from which the fingers were amputated Later in the day the doctor received a telegram that the boy was better, but last night a second dispatch asked him to come to Chicago by next train, and it is presumed that he is in a dangerous condition. The doctor will leave on this morning's train.

Old People.

Old people who require medicine to regulate the bowels and kidneys, will find the true remedy in Electric Bitters. This medicine does not stimulate and contains no whisky nor other intoxicant, but acts as a tonic and alterative. It acts mildly on the stomach and bowels, adding strength and giving tone to the organs, thereby aiding nature in the performance of the functions. Electric Bitters is an excellent appetizer and aids digestion. Old people find it just exactly what they need Price 50c. per bottle at Hodgkinson's Drug Store.

The Electoral Ticket.

To insure the electoral vote of the State to Bryan vote for B. F. Leete, George Russell and Joseph R. Ryan. They will vote for Thomas E. Watson if the contest is between him and Garret A. Hobart. A division of the Bryan vote can benefit only McKinley

School Shoes.

Tassell Brothers have a large and fine assortment of shoes for school children which parents are invited to call and inspect as they are being sold at a very low rate. 6-2tf

BREVITIES.

J. M. McCormack returned yesterday. He says the political pot is boiling everywhere he had been and the outlook for Bryan was bright.

Vote for Beck for Commissioner and serve your best interests by so doing, and don't listen to clap trap arguments against him by men that haven't a dollar's worth of property in the county.

Everything that the ingenuity of men who are opposed to honest government can devise is being used to defeat H. H. Beck for County Commissioner. Let the people see to it their schemes are unavailing.

J. J. Quinn, People's party nominee for County Commissioner, requests his friends to vote for H. H. Beck. Mr. Quinn believes in honest government and does not want any division in the ranks of those who believe as he does.

Rosenthal & Armanko have arranged with the Western Union Telegraph Company for a copy of the bulletins of the election to-day. The bulletins will be read aloud upon their arrival and afterwards posted on bulletin boards erected in front of their store.

FROM LASSEN COUNTY.

It Will Give Bryan Two Hundred and Fifty Majority.

EDITOR JOURNAL:—In this portion of California interest in the cause of Bryan and free coinage is not lagging at all. Even the presence of Czar Reed, an attachee of the S. P. R. R. octopus, on the funding bill has not created a tidal wave in McKinley's favor nor changed our estimated majority of 20,000 or more for Bryan in this State.

The triumph of Bryan will be the harbinger of better times throughout the Union. It means prosperity to Nevada, and the reopening of the mines there creates a market for the produce of this section of California. It is now conceded by some of the political canvassers that the Bryan Electors will carry this county by 250 majority or more. Two years ago certain candidates on the Republican State ticket received 235 majority, but times and the people have changed since then, even if the declarations for free coinage in the California and Nevada Republican State platforms have not. B. S.

Susanville, Cal., Nov. 1, 1896.

Diphtheria.

Another death occurred from this dread disease near Steamboat yesterday and two other children were very low. Later in the afternoon a case was reported in an Italian family on Second street, east of Center, and the Board of Health made the following order:

It is hereby ordered that any home wherein there is a case of diphtheria shall be plainly marked by a printed card bearing the word, diphtheria.

That no person shall visit such home except those actually engaged in the care of the sick person, and the immediate family.

That no person shall leave such premises except after change of clothing and personal disinfection as directed by the State Board of Health.

That in case of death from diphtheria the interment shall take place between the hours of 6 P. M. and 7 A. M. and within twenty-four hours from the hour of death.

That no person shall attend such burial except those actually necessary to give the body decent interment.

That no child under eighteen years of age shall attend such burial.

That no child shall attend any public school from any home in which there has been diphtheria until four weeks after the death or recovery of the last case in such home and until such home has been thoroughly disinfected.

That all premises wherein there has been diphtheria shall be thoroughly disinfected; instruction for such disinfection to be received from the State Board of Health.

The house on Second street was placed in quarantine and special officers appointed to see that no one went in or out of the premises unless authorized, and to arrest anyone acting contrary to the order of the board.

Bucklen's Arnica Salve.

The best salve in the world for cuts, bruises, sores, ulcers, salt rheum, fever sores, tetter, chapped hands, chilblains, corns and all skin eruptions, and positively cures piles or no pay required. It is guaranteed to give perfect satisfaction or money refunded. Price 25cts per box. For sale by S. J. Hodgkinson

When Baby was sick, we gave her Castoria.
When she was a Child, she cried for Castoria.
When she became Miss, she clung to Castoria.
When she had Children, she gave them Castoria.

Viavi Is King.

Visitors to Reno, are cordially invited to call and investigate the merits of Viavi. I have sold since June, 1892, $13,900 worth, this speaks it's value without further words.

MRS. B. E. HUNTER,
Fourth Street.

Two Lives Saved.

Mrs. Phœbe Thomas, of Junction City, Ill., was told by her doctors she had consumption and that there was no hope for her, but two bottles of Dr. King's New Discovery completely cured her, and she says it saved her life. Mr. Thos. Eggers, 139 Florida St. San Francisco, suffered from a dreadful cold, approaching consumption, tried without result everything else, then bought one bottle of Dr. King's New Discovery and in two weeks was cured. He is naturally thankful. It is such results, of which these are samples, that prove the wonderful efficacy of this remedy for coughs and colds. Free trial bottles at Hodgkinson's Drug Store. Regular size 50c. and $1.

Viavi Cures.

Have you catarrh? Use liquid Viavi.
Is your blood poor? Use Viavi tonic.
Have you stomach trouble? Use Viavi tabloids.
Have you a cold? Use Viavi cerate.
Have the children burned themselves? Use Viavi cerate.
Use it whenever there is pain or inflammation.
Have you rheumatism? Use ammoniated arnica.
Have you piles? Use Sano.
Have you uterine trouble? Use the Viavi capsules and cerate.
All to be found at

MRS. B. E. HUNTER'S,
10-3 Fourth Street.

Good

Blood is essential to health. Every nook and corner of the system is reached by the blood, and on its quality the condition of every organ depends. Good blood means strong nerves, good digestion, robust health. Impure blood means scrofula, dyspepsia, rheumatism, catarrh or other diseases. The surest way to have good blood is to take Hood's

Blood

Sarsaparilla. This medicine purifies, vitalizes, and enriches the blood, and sends the elements of health and strength to every nerve, organ and tissue. It creates a good appetite, gives refreshing sleep and cures that tired feeling. It is because of its great power to purify the blood that

From

Hood's Sarsaparilla has accomplished so many wonderful cures. It makes the blood pure, drives out the germs of disease. Thousands today enjoy good health as the natural result of taking

Hood's Sarsaparilla

The One True Blood Purifier. All druggists. $1.

Hood's Pills Do not purge, pain or gripe. All druggists. 25c.

FIFTY-CENT COLUMN.

All classes of legitimate advertisements not exceeding six lines inserted in this column at 50 cents per week.

Ransom's Specific.

If people having stomach trouble will try Ransom's Specific they will find health as I have. It promises to cure cases of forty years' standing sample packages free.

nov3w1, MRS S. C. JUDD.

O. C. F.

Riverside Council No. 2, Order of Chosen Friends, will meet at Clough & Crosby's Hall Thursday nights hereafter instead of Saturday as heretofore.

MRS. P. ROTHENBOSHER,
Councilor.

G BATES, Secretary. no3w1.

Notice.

I wish my employes to call at the following address for their pay: Prussian Hospital, Reno, Nevada.

o31w1. GUS VON RAMPEN, Proprietor.

Furnished Rooms.

Single, en-suite or for light housekeeping for rent at reasonable terms. Apply to

MRS. E. C. SOFF,
o31w1. West street.

For Sale.

I have lots for sale on Elen street on the south side of my nursery, which, in my judgment, are the best lots that ever have been or will be offered in the town of Reno. All kinds of fruit, shade and ornamental trees and shrubs, all the different varieties of berries, rose bushes, and enough nursery stock on the lots to pay for them.

o 28. STEPHEN CONNER.

For Rent.

Three rooms furnished or unfurnished, for house keeping; no children. Inquire at Wallace residence opposite N-C O. depot.

o26w1.

Lecture.

Miss Susan B. Anthony and Mrs. Carrie Chapman Catt of the National Suffrage Association will speak at the Opera House November 9th. Admission 25 cents; reserved seats 35 cents. o15td.

For Sale.

Fine Homes and Lots and Blocks and 20-acre and 30 acre Tracts, with water. North side of the railroad, opposite the Reduction Works, and also trees, plants and shrubs by the millions, at the Reno and Mt. Hope Nursery.

j14tf STEPHEN CONNER.

Fresh Milk.

If you want pure, fresh milk call on White & Steele. They deliver milk to any part of the city, morning and evening. The cleanliness of their dairy and surroundings is their pride Give them a trial. fy2tf

Washoe Lunch Counter and Saloon.

For a fine meal or a cool glass of beer, best of liquors of all kinds or a good cigar call at the Washoe Lunch Counter and Saloon. A private dining room has been placed at the rear of the counter.

bl6ag1 BLOCK & CLAUSEN, Props.

THE

PALACE DRY GOODS AND CARPET HOUSE.

SPECIAL SALE THIS WEEK.

15 Dozen Ladies' Gauntlet Kid Gloves, Sizes from 5¾ to 8, in Brown, Tan and Ox Blood, at 65 Cents a Pair; Usual Price, $1.00.

Just received, a number of pieces of new Taffeta Moire, Dresden and Moire Velvet Edged Ribbons, all new weave and colors.

New Capes, New Jackets, New Dress Goods, New Trimmings.

A splendid line of Ladies' and Men's Underwear at very low prices.

NEW FALL GOODS ARRIVING ALMOST DAILY.

The Palace Dry Goods House

FINE AND RELIABLE GOODS SOLD CHEAP!

COUNTRY ORDERS RECEIVE PROMPT AND CAREFUL ATTENTION

Fall and Winter Clothing,

AT

...S. JACOBS...

THE LEADING CLOTHIER.

Men's All Wool Suits at $5 00
Men's All Wool Fly Front Suits $8 50
Men's Frock Suits at $12 00
Boys' Suits at .... $3 and Upwards
Boy Sailor Suits at .... at $4 00

OVERCOATS AND ULSTERS.

Men's Overcoats at $8 50
Men's All Wool Ulsters $10 00
Children's Cape Overcoats at $3 50

Agency for the CELEBRATED BRILL BREECHES.

FURNISHING GOODS.

Men's Underwear, at $1 00 per Suit.
Boys' Underwear at 75 Cents per Suit.
A Full and Complete Line in Every Department.

A full and complete line of Fancy Bosom Dress Shirts at $1.25. The latest in Neckwear and Club Ties.

Shoes at .... $1 50 per pair.
Childaen's Shoes at .... $1 00 per pair.
Men's calf skin, full stock, heavy boots, at .... $3 50 per pair.

HATS AND CAPS. TRUNKS AND VALISES

A FULL AND COMPLETE LINE.

MERCHANT TAILORING—I carry the latest designs in Woolen Goods and will make suits to order from $25 upwards. Satisfaction guaranteed.
State Agency for the M. C. Lilley & Co., Columbus, Ohio.

University Cadets Uniforms a Specialty.

FOR SPECIAL PRICES IN

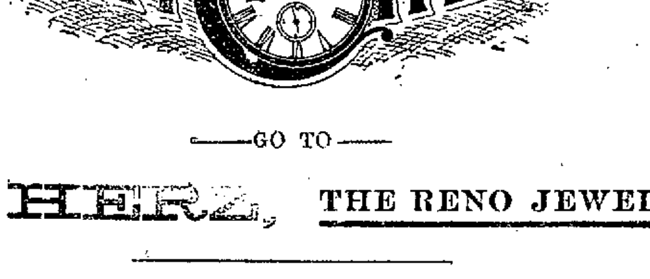

GO TO

R. HERZ, THE RENO JEWELER

Watch Repairing, Engraving and Diamond Setting at Lowest Prices.

HEADQUARTERS!

FOR

Stylish Dress Goods!

Novelties in Capes!

Ladies' Misses' and Children's Jackets!

Carpets and Linoleums,

AT POPULAR PRICES.

AT SOL LEVY'S
Dry Goods and Carpet Store.

DIXON BROTHERS

THE LEADING BUTCHERS OF RENO.

Meats of All Kinds at Wholesale and Retail.

The Finest Beef, Mutton, Pork, Veal, Sausage

CONSTANTLY ON HAND. ALSO HAM, BACON AND DRIED BEEF

Sliced Ham and Bacon Sold in Quantities to Suit.

Bologna, Bloodwurst, Liverwurst, Weinerwurst and Headcheese.

SHOP—Corner Commercial Row and Sierra Street, Reno.
Fancy Meats of all kinds put up in the Finest Style of the Art and delivered to any part of the city free of charge.

NEWSPAPERARCHIVE®

NEWSPAPERARCHIVE®

PROFESSIONAL CARDS.

W. A. PHILLIPS, M. D,

Hours—8 to 10 A. M.

P. T. PHILLIPS, M. D,

Hours—1 to 3 P. M.

NEVADA BANK BUILDING.

C. D. VAN DUZER,

ATTORNEY - AT - LAW.

U. S. Land Attorney for Nevada

Land and Mining Law a Specialty. Patents, Pensions and Indian Claims. Correspondence solicited.

Address "The Woodmont," Iowa Circle, WASHINGTON, D. C. eb20tf

MARION S. WILSON

ATTORNEY-AT-LAW.

RENO, NEVADA.

OFFICE—With Wm Webster First National Bank Building.

Collecting a Specialty.

Will practice in all the Courts. deltf

DR. R. P. CHANDLER.

—DENTIST—

RENO, - - NEVADA

Office Hours—9 to 12 A. M. and 1 to 5 P. M.

Rooms—13 and 14, Washoe County Bank Building.

DRS. GEORGE & KATHERINE FEE,

PHYSICIANS AND SURGEONS

OFFICE Bank of Nevada Building
RESIDENCE—At William Pinniger's. f.7

DENTISTRY.

DR. J. G. LEONARD, DENTIST.

Office at residence, North Virginia Street, corner of 6th, one block north of Congregational Church

WM. WEBSTER,

ATTORNEY-AT-LAW

RENO, NEVADA.

OFFICE—First National Bank Building, upstairs. jan

F. L. GOULD.

CIVIL AND MECHANICAL ENGINEERS

U. S. MINERAL DEPUTIES

OFFICES—Thompson Block Virginia Street, Reno, and Fox building, Carson City, Nev.

THOS. E HAYDON.

ATTORNEY AT-LAW

Office Powning's Building

S. C. GIBSON, M.D. ALEX. GIBSON JR., M.D.

GIBSON BROTHERS,

Physicians, Surgeons,

Obstetricians and Gynaecologists.

OFFICE—Rooms — — and — Ryland & Cheney Building, Reno, Nev. Office hours from 8:30 A. M. to 12 M., and from 1 P. M. to 4 P. M. and 7 P. M. to 9 P. M.
RESIDENCE—Stevenson Street. n30

T. V. JULIEN,

ATTORNEY-AT-LAW,

Will practice in all courts.
Probate practice and business settlements specialty.
Office on Virginia street, south of National Bank building, Reno Nev. janltf

DR. E. C. PHELPS.

DENTIST—OFFICE IN BANK OF NEVADA's new building, Reno, Nev

All operations in MODERN DENTISTRY skillfully executed at reasonable rates and satisfaction guaranteed

OFFICE HOURS—9 A. M. to 5 P. M.

GOODWIN & DODGE,

ATTORNEYS - AT - LAW

RENO, NEVADA.

First National Bank Building.

JAS. F. DENNIS,

LAWYER.

Office—In Investment Building, Virginia St

DR. H. BERGSTEIN,

PHYSICIAN AND SURGEON.

OFFICE—Sunderland's Building, Rooms 1 and 2, Virginia Street, Reno. Hours, 2 to 4 P. M. Sundays, 10 A. M. to 12 M. only. Residence, Nevada Hospital for Mental Diseases. Telephone in office, a key to which may be obtained at John Sunderland's store or W. Pinniger's Drug Store. my19tf

SIREN SONGS FOR GOPHERS.

How Florida Land Turtles Are Lured Out of Their Holes.

W. H. Gilbert, locksmith, astronomer, fisherman, scientist, hunter and capitalist, is a great fancier of gopher meat, and has thought of many ways of catching the game.

Some time ago he learned that there was a family living in the northwestern part of the county which boasted of young men who could "sing" gophers out of their holes. He traveled many miles to ascertain if the report was really true.

The young men were reluctant at first to give an exhibition that might reveal their secret, but Mr. Gilbert had a number of pursuasives along and finally they consented.

The young men equipped themselves with a gunny sack and a pointed stick about five feet long. A half mile from the house, in the wire grass of the rolling pine land, they found the hole of a gopher. They covered the entrance of his tunnel with a sack and planted the stick over the tunnel. Then all of the men lay down about 20 feet away and one of them sang.

In a half hour the sack was seen to move slightly, whereupon one of the young men jumped up quickly and ran to the stick, which he pressed deep into the ground, cutting off the gopher's retreat. The other reached his hand into the hole and brought out a big gopher, which was made into a delicious stew for their dinner. Mr. Gilbert, discoursing on the incident, says:

"I have since learned that the Mexicans, who are very fond of gophers, pursue this method, except that they do not sing. The singing is entirely superfluous. Curiosity is what kills the gopher, as it has killed the historic cat. The animal evidently is curious to learn what it is that has darkened the threshold of his abode and comes forth to see. The stick does the rest. I have tried the same plan myself and very successfully."—Florida Times-Union.

FORESTALLING THIEVES.

Why Thomas A. Edison Patents Everything He Invents.

As Thomas A. Edison watched the pumping of the air from a glass tube in his laboratory a day or two ago, a man said to him:

"You patent every little thing you discover, don't you, Mr. Edison?"

"I do," said Mr. Edison, "and do you know why I do it?"

"I suppose you do it so you will reap the benefit of your discovery," was the reply.

"I thought you'd say that," said Mr. Edison, "and I don't suppose you will believe me when I tell you it isn't so. Nevertheless, I discover a great many things that I would be glad to give to the public for nothing, but I don't dare. I patent these things to save myself from defending lawsuits. There are a lot of sharks in this world who are continually on the lookout for new things, and when one of them hears of something new he hustles to the patent office to see if it is patented. If it isn't, he claims it as an original discovery and files his claim. Then he will turn right around and, like as not, begin a suit with the man who invented the thing for making or using it. The inventor will say: 'But I discovered this thing first. I am the inventor.' He is referred to the patent office, where he finds the official claim of original invention. The fact that the papers are filed long after he made his discovery does not help him, for all the other man does is to hire a fellow to swear that he made the discovery a month or two prior to the date the inventor claims. It sounds ridiculous, probably, but it is a fact that there are often races between the inventors and the sharks to reach the patent office, the sharks having had early information about the inventor's discovery. There are many such races and thousands of dollars depend on each one. What I say is literally true."—New Ideas.

The most wonderful lake or body of water in the world is Lake Owen, Cal. [illegible] gravity of 1.0[illegible] and [illegible] 7,120 grains of solid matter [illegible]. These grains of solid matter are divided among the various [illegible] as follows: Chloride of sodium [illegible] 2,8[illegible] grains to the gallon [illegible] 956 grains [illegible] grains [illegible] of the water [illegible] sulphate and phosphate [illegible] silica, aluminum [illegible] magnesium.—St. Louis Republic.

Babylon was burned by Cyrus [illegible] bet the city [illegible] splendor [illegible] was by fire [illegible]

NERVOUS Troubles are due to impoverished blood. Hood's Sarsaparilla is the One True Blood Purifier and **NERVE TONIC.**

S. ARMANKO. S. H. ROSENTHAL.

ROSENTHAL & ARMANKO,

Have a Large and Fresh Stock of

Cigars, Tobaccos, Pipes,

Notions, Stationery, Toilet Articles

NEAT CLUB ROOMS ATTACHED.

Commercial Row, Reno, Nev

NOTICE.

ALL PERSONS HAVING CLAIMS against George R. Duncan for supplies furnished him during his connection with the Sierra Valleys Railway Company as section boss, dating from March 5, 1896, to October 26, 1896, will please file the same without delay at the general office of this company, room 5, 10th floor, Mills Building, San Francisco.
SIERRA VALLEYS RAILWAY CO.
o30w1.

TO MAKE BIG MONEY selling our Electric Telephone. Best seller on earth. Sent all complete ready to set up; lines of any distance. A practical Electric Telephone. Our agents make $5 to $10 a day easy. Everybody buys; big money without work. Prices low. Anyone can make $75 per month. Address W. P. Harrison & Co., Clerk No 1, Columbus, Ohio.

$250,000

To Be Given Away

this year in valuable articles to smokers of

Blackwell's Genuine Durham Tobacco

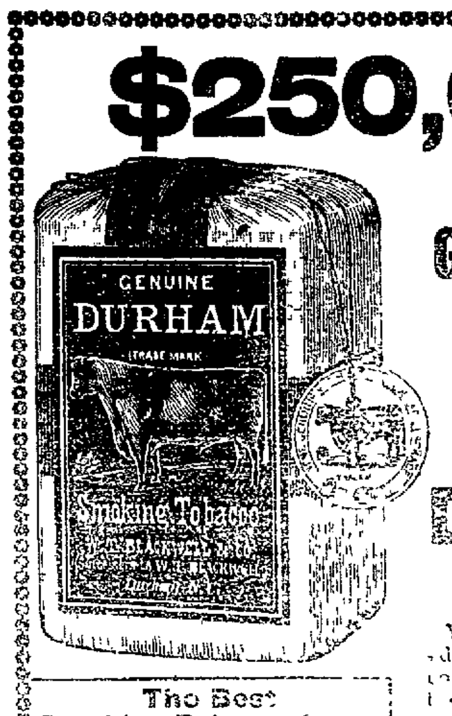

You will find one coupon inside each 2 ounce bag, and two coupons inside each 4-ounce bag. Buy a bag, read the coupon and see how to get your share.

The Best Smoking Tobacco [illegible]

HIGHEST GRADE . . . NOTHING BETTER AT ANY

Waverley BICYCLES. '96 Models .....PRICE

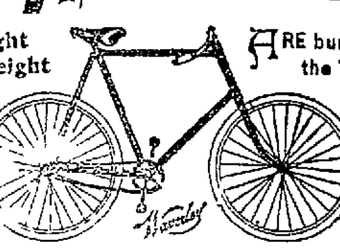

Light Weight

ARE built in the Largest and Best Equipped Factory in the World. The Indiana Bicycle Co., Indianapolis, Ind.

Positively Best and Easiest Running Wheel that Money and Unsurpassed Facilities can produce.

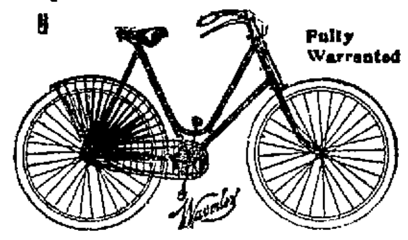

Fully Warranted

ART CATALOG FREE

See it Before You Buy

INDIANA BICYCLE CO.,

[illegible] Sutter St San Francisco

E. C. HARRIS, Exclusive Agent.

JOURNAL BUILDING, RENO, NEVADA

We Have Secured the Agency for

ALFRED PEATS

$1,000 Prize

WALL PAPER

[illegible]

Don't buy old, shop worn goods; [illegible] every sample we have is of the latest [illegible] and coloring [illegible] this Spring

We Can Save You 50 per cent.

Prices { Prize Designs 10c per roll up
(Other new Patterns, 3c per roll up

We will sell paper for one room or a whole house—whether [illegible] or not. 400 samples shown at your house if desired. Paper Hanging, Decorating [illegible] done [illegible] prices. All work guaranteed.

G. W. PERKINS

LOCAL AGENT.

J. M. McCORMACK'S

Marble and Granite Wo[rks]

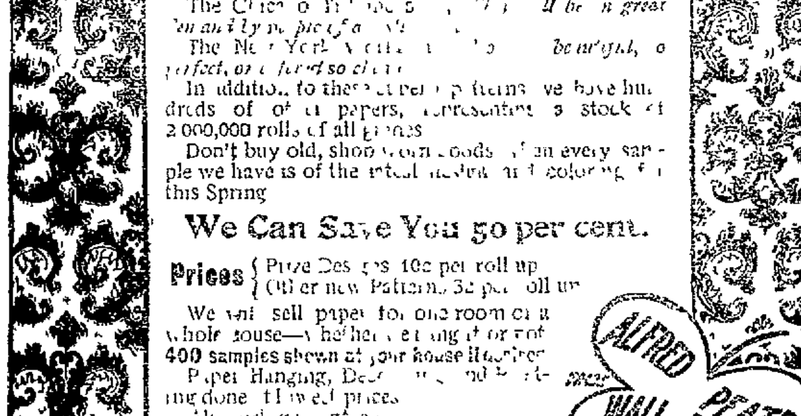

RENO, NEVADA.

Sole Agent for the Celebrated WROUGHT IRON FENCE. Designs and Prices Sent upon Application

HAVE YOUR PRINTING

—DONE AT THE—

Journal Job Office

The Newest Envelope.

Opening an envelope by pulling a string is the latest labor saving device. Like all simple contrivances, it seems queer no one thought of it before, but that doesn't impair its usefulness.

Any envelope can be equipped with the opener. An ordinary piece of thread is inserted at the top of the flap, and when the fold is made the thread projects from one end. To open the envelope all that is necessary to do is to pull back the thread.

This envelope opener is a New York invention, and it promises to be very popular with the busy business man.

Silly Question.

When a man has lost his pocketbook or a gold collar stud, the question asked him by nine people out of ten is, "Where did you lose it?" And this is always a very soothing question to the loser, because if he knew where he lost the article it is not reasonable to suppose that he would be looking in 40 different places to find it.—London Tit-Bits

Jerusalem has been partly or wholly burned 17 times, each great conflagration being kindled when the city was taken by a besieging force.

This Is Your Opportunity.

On receipt of ten cents, cash or stamps, a generous sample will be mailed of the most popular Catarrh and Hay Fever Cure (Ely's Cream Balm) sufficient to demonstrate the great merits of the remedy.
ELY BROTHERS,
56 Warren St., New York City.

Rev. John Reid, Jr. of Great Falls, Mont., recommended Ely's Cream Balm to me. I can emphasize his statement, "It is a positive cure for catarrh if used as directed."—Rev. Francis W. Poole, Pastor Central Pres. Church, Helena, Mont.

Ely's Cream Balm is the acknowledged cure for catarrh and contains no mercury nor any injurious drug. Price, 50 cents.

TRUCKEE * MARKET

SAUER & GROB. Propietors.

Dealers in Meats of All Kinds.

Finest of Beef, Pork, Mutton, Veal,

LAMB IN SEASON:

Sausages of all Kinds a Specialty.
Virginia Street, Reno, Nev. jan1tf

ROBERT HARRISON,

DRAYMAN AND TRUCKMAN.

Freight Received at or Delivered to the Depot Carefully and Promptly

Furniture Moving a Specialty.

Leave orders at C. Becker's Store Commercial Row.

Sierra Mountain Brewing Company

LOUIS KIELHOFER, Manager.

TRUCKEE, - CALIF

THE FINEST MOUNTAIN BEER

By the keg or in quantities to suit

HAVING special advantages and being in the very heart of the Sierras, the company manufactures the purest and healthiest beer on the market.
Address all orders to
SIERRA BREWING CO,
Truckee, Cal.

Hotel Reno,

Opposite Railroad Depot, Reno, Nev.

DAN P HICKEY. - - Proprietor

THE Finest Table and Rooms in the City.

Rates Moderate.
f20tf.

HENRY B. RULE,

Real Estate and Insurance

Notary Public and Conveyancer

Special Solicitor for the Mutual Life Insurance Company of New York.
Office—Bank of Nevada.

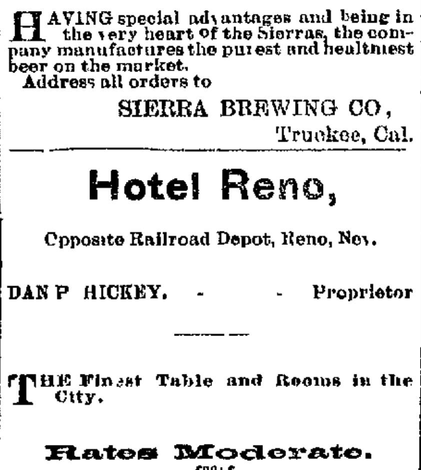

Estimates given on Painting, Papering Etc.

—DEALERS IN—

Paints, Glass, Wall Paper, Etc,

Eureka Block, Virginia Street.

STANDING REWARD OF $50.

I WILL PAY TO THE PARTY PROCURING a conviction, fifty dollars, upon the conviction of each, or upon the conviction of any of the criminals who have been breaking down my fences.
W. WEBSTER.
May 13 1890

WE, the undersigned residents of the town of Willows, Glenn County State of California, do hereby certify that we have watched carefully the result of the treatment as given by H. R. Connelley, and known as the Connelley Liquor Cure, and can properly, cheerfully and do recommend the said cure and its remedies to anyone needing treatment for the liquor habit.

Seth Millington, Superior Judge	J. M. Milsap, County Treasure
L. R. Stewart, Assessor	Jno. H. Graves, County Recorder
W. A. Sehorn, Editor of "Journal"	J. A. Patton, Merchant
A. A. No dyke, Insurance agent	Mrs. M. M. Calder, Postmistress
Joe. D. Dudley, Distric Attorney	J. E. Putnan, Druggist
H. B. Burton, Bank of Willows	A. Hochheimer, Merchant
F. G. Crawford, Prop'r. Crawford House	Sol. Davidson, Merchant
J. P. Klemmer, Hardware Merchant	Wm. Weiss, Cigar Factory
G. H. Baker, Sheriff	C. R. Wicks, Rollway Agent
K. E. Kelley, Lawyer	H. S. Ellerman, City Clerk
Frank Mc Norton, Lawyer	N. K. Spect, Real Estate Dealer
A. Hutzler, Wholesale Liquor Dealer	F. H. Tremblay, Physician

Robert Williams, Bozeman, Montana

The undersigned residents of Oroville, Butte County, Cal., do hereby certify that they have noted the results of treatment given by H. R. Connelley for the cure of the liquor habit and can cheerfully recommend it to anyone needing such treatment.

J. C. Gray, Judge Superior	R. De Lancie, County Treasure
Ed. Harkness, County Clerk	D. B. Ward, County Auditor
E. W. Fogg, Cashier Bank of R. S. & Co.	J. C. Osgood, Tax Collector
H. T. Bachelder, Prin. of High School	G. H. Stout, Supt. Public School
S. S. Boynton, Postmaster	Warren Sexton, Distric Attorney

The undersigned residents of Chico, Butte County, Cal., do hereby certify that they have noted the result of the treatment given by Mr. H. R. Connelley for the cure of the liquor habit and can cheerfully recommend it to anyone needing such treatment.

I. Ellis, Rodley M. D.	Jeo. D. Sproul, Att. at Law
N. Johnson, Merchant	W. Lee, Druggist
S. H. Wilson, Sheriff	C. L. Stilson, City Attorney
C. N. Johnson, Prop'r. Johnson House	I. H. Sawtel, Merchant
J. W. Lewis, Postmaster	Ben Hastings, Druggist

C. L. Clark, Chico Cal

REFERENCES

Board of Supervisors of Glenn County
H. C. Hullett, Willows, P. R. Garnett, Willows, Frank Miller, Bute City
David Markham, Orland, N. B. Vanderford, Eel Creek

Address

CONNOLLEY LIQUOR CURE COMPANY,
[INCORPORATED]
Chico, California.

CONTRACTORS AND BUILDERS.

ANDREW PATTERSON,

BUILDER, ARCHITECT AND CONTRACTOR

— RENO, NEVADA.—

Plans for buildings and estimates of cost furnished. Contracts taken for any size or style building.
Orders left at A. Nelson's cigar store will receive prompt attention. jy20tf

BURKE BROTHERS,

RENO, NEVADA,

CONTRACTORS AND BUILDERS. WILL contract for brick and stone work for building furnaces, retorts, etc.

FIRST-CLASS BRICK FOR SALE

All work guaranteed. Correspondence solicited aug16

CHARLES E. CLOUGH,

BUILDER ARCHITECT, AND CONTRACTOR.

RENO, NEVADA.

Plans for buildings and estimates of cost furnished. Contracts taken for any size or style building. Residence near University. Orders left at Sunderland's shoe store will receive prompt attention. mar 10tf

Amity Lodge, No. 8, K. of P.

THE REGULAR MEETINGS OF AMITY Lodge, No. 8, K. of P., Knights of Pythias are held in Masonic Hall every Friday evening commencing at 8 o'clock sharp. All knights in good standing are fraternally invited to attend. By order of the Chancellor Commander.
J. HODGKINSON, K. of R. & S.
oct29tf

Truckee Lodge, No. 14. I. O. O. F.

TRUCKEE LODGE, NO. 14, I. O. O. F., meet in their new hall in Clough & Crosby's building, Second street, Reno, Nevada, every Wednesday evening at 8 o'clock. Punctual attendance of members is requested. Sojourning brothers in good standing are cordially invited to attend.
R. J. DORAGH, N. G.
J. V. PEERS, Recording Secretary

BECKWITH HOTEL,

PLUMAS COUNTY, CAL

Maira & Laffranchini, Props.

First-Class Accommodations For Families

Fine Wines and Brandies, Claret and White Wine

50 Cents per Gallon.

Low rate given at Wholesale.

Also Fine Sherry and Port Wine

Winery and Distillery at Gilroy
P. O. Box 23, GILROY, Cal.
se8tf

JOHN B. WILLIAMS,

NOTARY PUBLIC AND CONVEYANCER.

REAL ESTATE. LOANS.

OFFICE—Virginia street, below Second

H. L. FISH,

NOTARY PUBLIC AND CONVEYANCER.

OFFICE—Washoe County Bank.
aug27tf.

DR. S. BISHOP,

PHYSICIAN AND SURGEON.

OFFICE—Bishop's Pharmacy.
RESIDENCE—North Center street.
OFFICE HOURS—9 A. M. to 12 M. and to

ALFRED CHARTZ.

ATTORNEY-AT-LAW.

CARSON CITY - - - NEVADA.
oct

J. POUJADE,

ATTORNEY-AT-LAW,

CARSON, NEV., BOX 482.

Practices in all the State and United States Courts.
Land Office business transacted. jy25tf

NOTICE TO CREDITORS.

IN THE MATTER OF THE ESTATE OF Petro Roselli, deceased.—Notice is hereby given by the undersigned, administrator of the estate of Petro Roselli, deceased, to the creditors of and all persons having claims against said deceased to exhibit the same, with the necessary vouchers, to the administrator within six weeks from the date of the first publication of this notice, at the office of T. V. Julien on Virginia street in Reno, Nevada, the same being the place for the transaction of the business of said estate, in the county of Washoe.
JERRY CORRECCO, Administrator.
T. V. JULIEN, Attorney for the estate.
Dated August 25, 1896. 6w

NOTICE TO CREDITORS.

IN THE MATTER OF THE ESTATE OF Mary A. Gauthier, deceased.—Notice is hereby given by the undersigned, administrator of the estate of Mary A. Gauthier, deceased, to the creditors of and all persons having claims against said deceased to exhibit the same, with necessary vouchers to the administrator within four months from the date of the first publication of this notice at the office of T. V. Julien, on Virginia street, in Reno, Nevada, the same being the place for the transaction of the business of said estate, in the county of Washoe.
JOSEPH L. GAUTHIER, Administrator.
T. V. JULIEN, Attorney for the estate.
Dated October 1, 1896. 4w

ASSESSMENT NOTICE.

ORR WATER DITCH COMPANY—LOCATION of property Reno, Washoe county, Nevada; place of business, Reno. Notice is hereby given that at a meeting of the board of Trustees of the Orr Water Ditch Company, held the 24th day of October, 1896, assessment No. 62 of $3 per share was levied on each and every share of the capital stock of the company, payable immediately in lawful money to the Treasurer, the Washoe County Bank of Reno. Any stock upon which the assessment shall remain unpaid on

Tuesday, November 24, 1896,

Will be delinquent and advertised for sale at public auction, and unless payment is made before, will be sold by the Secretary at the office of the company on Thursday, Dec 24, 1896, at 2 o'clock P. M. of that day, to pay the delinquent assessment and expenses of sale. By order of the Board of Trustees.
CHAS. GULLING, Secretary.
RENO, Nev., October 25, 1896 o25td.

GUARDIAN'S SALE.

IN THE DISTRICT COURT, SECOND Judicial District, Washoe county Nevada, Matter of the estate and guardianship of Olive E., David C. and Geo. W. McKissick minors. David McKissick having this day presented and filed herein his petition for an order to sell the real property of said minors, and it appearing to the Court therefrom that it is necessary that the real estate belonging to said minors be sold, it is ordered that the next of kin and all persons interested in said estate be and appear before the Court, at the court room thereof, in Reno, on

Saturday, the 14th Day of November, 1896,

At 10 o'clock A. M. of said day, then and there to show cause if any they have, why an order should not be made directing a sale of all the real property belonging to said estate.
A. E. CHENEY, Judge.
Oct 17, 1896. w3.

Look at This

Read and Remember that if you want any Wines or Liquors,

Thyes Liquor Store

IS THE PLACE TO GO

Good Goods at Low Prices.

Kentucky Whiskies, per gallon, from $2 upwards; by the quart, 60 cents upward. Brandies, Gins, Rums, Sherry, Port, Zinfandel, Angelica and Sauterne Wines by the bottle or gallon.
Martell and Hennessy Cognacs, A. B. C. St. Louis Beer, per quart, 30 cents, Napa Soda, Idanha and Coronado Mineral Waters by the bottle, dozen or case.
Cordials and Bitters of all kinds.

First Class Bar. Free Lunch Daily

READING AND CARD ROOMS.

NEWT BAKELESS.

—DEALER IN—

STAPLE and FANCY GROCERIES

FRUITS AND VEGETABLES.

Tamale Supplies a Specialty.

Fine HAMS AND BACON.

Washoe County Bank building, next door to Postoffice. oct

$12 a day to agents selling the Royal White Metal Plater or taking orders for plating. Trade secrets, formulas, receipts, etc., furnished free. A good agent can make two to three thousand dollars per year with the Royal Plater. For terms, etc., address Gray & Co. Plating Works, Columbus, Ohio.

NEWSPAPERARCHIVE®